

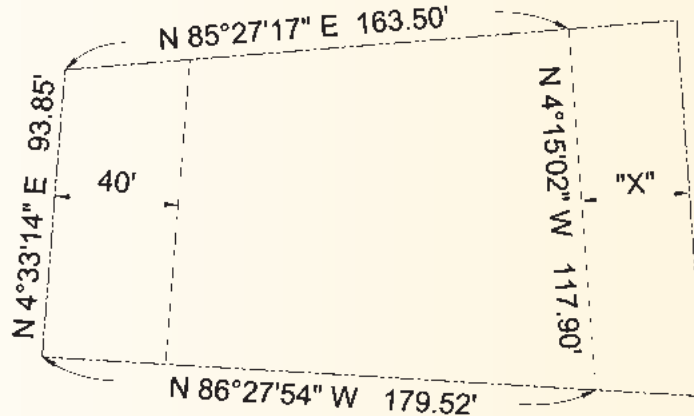

PROBLEM CORNER

Problem 111

If 40' is taken off the west side of the parcel shown, what is the distance "X" to be added to the east side to maintain the same area if the north and south lines are extended easterly?



Problem 112

What is the station of the BCR on left lane? What is the station of the ECR on right road? What are the curve data for the curb return?

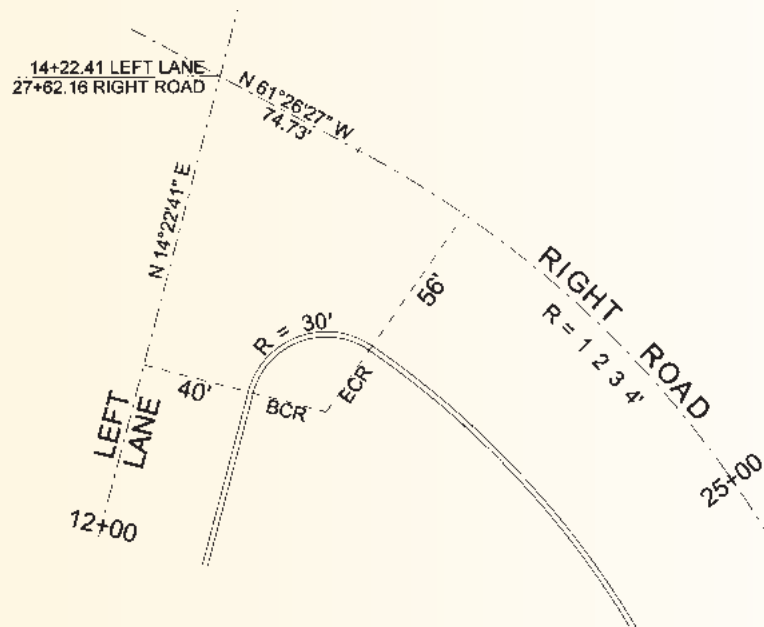

Solutions can be found on our website at www.profsurv.com

The problems for this column are contributed by retired California surveyor Dave Lindell, LS.